ENERGY CONSERVATION MEASURES SOLUTIONS GROUP

RAVE

HOMELAND INTELLIGENCE TECHNOLOGIES INTERNATIONAL INC.

Executive Protection

# RAVE
# Executive Protection

## Homeland Intelligence Technologies International Inc.

**E***nergy*
**C***onservation*
**M***easures*

# ECM / RAVE/ HITI Executive Summary:

*Founded in 2010 as a Small Business provider of Security Consulting & FMS services to F-16projects (Pakistani Air Force & Iraqi Air Force).*

**We Offer :**

- **Rapid Threat Analysis**
- **Security Surveillance**
- **Inspections**
- **Access Control**
- **Determine Contact Intent**
- **Wide Area Alert**
- **Decision Making System**
- **Operations Center**
- **Intrusion Response**
- **Remote Intrusion Detection**
- **Stand Off Perimeter Protection**
- **Secured Sites and Installations**

- *Small Team, About 30 personnel.*
- *Facility HQ Location: Largo, FL.*
- *Facility Clearance: Secret.*
- *ISO 9001:2015 Compliant - Quality Management Systems.*
- *ISO 18788: 2015 Compliant- Management for Private Security Operations.*

# About OUR TEAM.

*ECM is led by Founder & CEO,* ***Mr. Robert E. Oakley Jr.*** *The company has developed and managed several environmentally aware construction projects, and will continue to do so in efforts to help save our planet with sustainable construction.*

*Our branch in Maputo is headed by* ***Dr Verona Parkinson****, who specializes in* ***Food security & nutrition, Agricultural Advisory Services, Climate change*** *and has significant international development knowledge and fieldwork skills. She has managed large number of surveys and has proven project management skills. As Director of projects at* ***AGEMA Consultoria****, she has coordinated and managed a wide range of multidisciplinary projects, scientific studies and evaluated projects funded by agencies such as the AfDB, CDKN, GAC, DANIDA, DfID. IDB, IFAD, JICA, UNDP and the World Bank. As team leader in climate change studies encompassing adaptation and mitigation in Mozambique, she has presented several papers on the impact of climate change on food security at international conferences.*

*With 20 years work experience in Mozambique several project reviews and evaluations were supervised. Contracted to review IFAD's program in Cabo Delgado, Nampula and Maputo provinces. Contracted by IFAD to review Regional Technical Assistance IFAD Grants. Managed and led final evaluation of two USAID programs in Sofala, Manica, Tete and Niassa provinces and a JICA funded project in Niassa province, also coordinated evaluation of projects on water and sanitation and public health.*

*Currently coordinating mid-term evaluation of the program VIVA + funded by the Global Fund, on HIV in three provinces in Mozambique and team leader for stakeholder project on Resilience Food Security. Concluded on COVID -19 Regional Food Security and Livelihood Analysis in Mozambique and Angola. She has scientific publications and is a reviewer for the African Journal of Agricultural Research, the African Journal of Biotechnology and the International Journal of Water Resources and Environmental Engineering.*

**Robert E. Oakley, Jr.**
**Founder & CEO**

**Dr Verona Parkinson.**
**Executive Director**
**RAVE and AGEMA**

# ABOUT...

# Our Strategic Partnerships.

Energy Conservation Measures.

Homeland Intelligence Technologies International, Inc. (HITI) is a small business operated by Veteran's with a proven past performance track record providing professional security services worldwide to the U.S. Government and foreign governments.

Our services include, but are not limited to: Security & Protective services, U.S. Immigration Detainee Transport, Logistics and Supply Chain Security, Risk Management, Cyber Security, and Planning Executing Evacuation of Non-Essential Personnel during a crisis.

For over 10-years, our company has provided professional security services to the U.S. Government. We support the protection of significant military equipment / technologies transferred by foreign military sales and co-production agreements to Foreign Governments.

We have successfully trained and mentored foreign government security forces to meet standards, developed systems and base defense plans- designed and installed electronic security systems, and ensured compliance with U.S. Government security requirements.

Sapphire BLU™

RAVE

HOMELAND INTELLIGENCE TECHNOLOGIES INTERNATIONAL INC.

Executive Protection

ECM SOLUTIONS GROUP

# OUR PROGRAMS.

## F-16 Pakistan Air Force (PAF): 1st DoD Technical Security Team Program

- Developed, designed & implemented PAF F-16 security programs and electronic/video security systems.
- Provides U.S. Government required enhanced end-use monitoring and on-site training of PAF security personnel.
- Developed a full video library for use by future recruits for rapid familiarization to the base security operations

## F-16 Iraqi Air Force: 2nd DoD Technical Security Team Program

- Provided mentorship and oversight to 60+ IqAF officers and 1300+ enlisted personnel.
- Conducted 22,000+ program evaluations, program management reviews and security exercises to ensure compliance with U.S. Government security requirements that led to the successful delivery of F-16 aircraft.
- Developed, trained and supervised the execution of the IqAF Base Defense Plan for Balad Air Base to support the requirements of foreign military sales case.

## ICE Air Operations:

- Daily Scheduled Large Aircraft Charters and Special High-Risk Charters.
- Assisted in the coordination of deportation missions with ICE regional offices, contractor pilots, aircraft mechanics, flight attendants, and medical and security personnel
- Conducted preflight checks, monitored and coordinated ICE Air Operations mission and streamlined communication between all parties.
- Conducted 1000+ aircraft missions with 100% safety and security compliance.

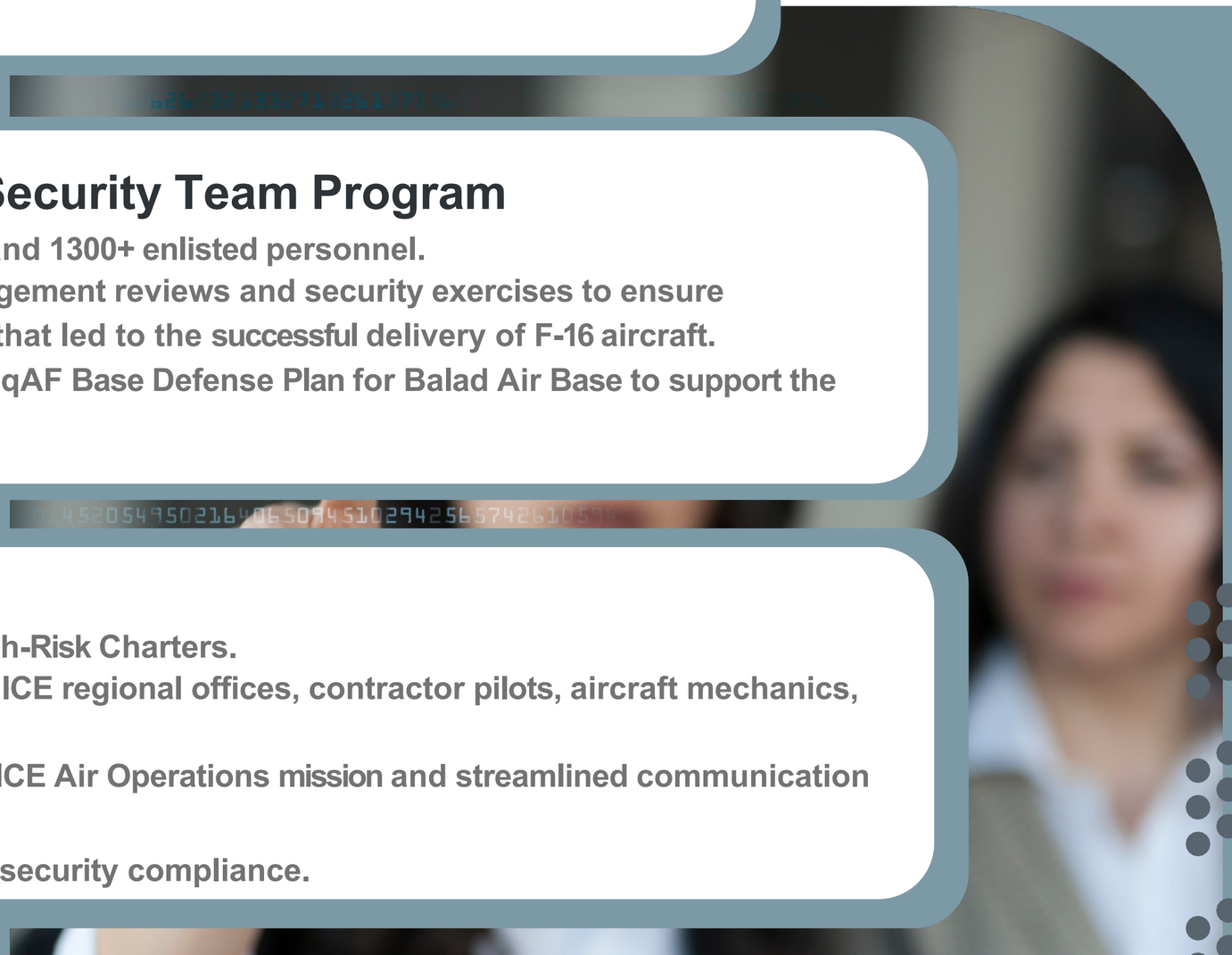

# Areas of Service:

RAVE

HOMELAND INTELLIGENCE TECHNOLOGIES INTERNATIONAL INC.

Executive Protection

- Physical Security
- Cyber Security
- Industrial Security
- Personnel Security
- Operations Security
- Risk Management
- Electronic Security Systems
- Quality Assurance & Control
- Key Personnel & Leadership Staffing
- Co-Production Security
- Security Forces Membership
- On-Job Training
- Enhanced End-Use Monitoring
- Integrated Base Defense
- Security Plans & Programs

ECM SOLUTIONS GROUP

# NAICS CODES:

**541611**—Administrative Management and General Management Consulting Services.

**541618**—Other Management Consulting Services

**561311**—Employment Placement Agencies

**561612**—Security Guards and Patrol Services

**561621**—Security System Services (except Locksmiths)

6**11519**—Other Technical Schools

**611699**—All Other Miscellaneous Schools and Instruction

**611710**—Education Support Services

# Physical Security:

**RAVE/ HITI/ CRI provide exceptional security specialists that deliver unprecedented physical security solutions.**

**Physical Security Solution Examples:**

- ***Executive Protection Services***
- ***Personnel / Vehicle / Cargo Screening Services***
- ***Special Event Security Services***
- ***Access Control Services***

**RAVE/ HITI /CRI Security Specialists can also develop tailor-made security plans and programs while applying the most current industry standards / requirements at the customers request.**

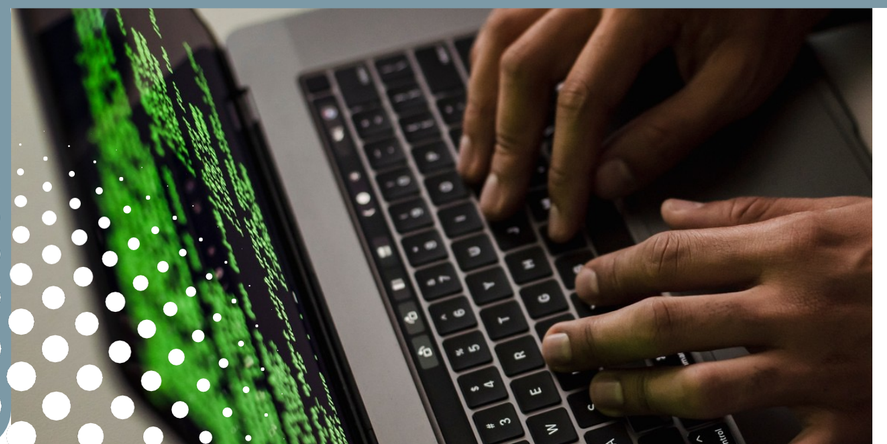

RAVE

HOMELAND INTELLIGENCE TECHNOLOGIES INTERNATIONAL INC.

Executive Protection

# Personnel Security

## RAVE/ HITI Personnel Security:

## Manpower + Equipment Minimizes the Risk !

*Involves executive protection services that are designed to mitigate risk for individuals whose reputations, prominence, wealth, travel itineraries or occupations require heightened personal security.*

***Services include but are not limited to:***

1. **Secure Travel Services:** *provide security drivers, vehicles and protective personnel as needed- anywhere in the world through our very own staff or carefully vetted partners. Traveler tracking and emergency evacuations are also included.*
2. **Close Protection Services:** *as needed at home, at work or on the road- including protective surveillance and covert protection*.
3. **Residential Protection:** *to keep the principal and family safe at primary or secondary residences.*
4. **Consulting, Development & Implementation of Corporate Executive Protection:** *programs so corporations can build, turn around, or improve their own dedicated EP programs. We work with corporations in many ways, conducting Risk, Threat and Vulnerability Assessments (RTVAs) to program design, staffing and management.*
5. **Emergency Protection Services:** *that are available on short notice to deal with evacuations and other crisis situations.*

RAVE

Executive Protection

# CYBER SECURITY

**Rave/HITI can provide competitive pricing that is cost-effective for exemplary tailor-fitted cybersecurity services and support.**

**Services Included- but are not limited to:**

Sapphire BLU™
Systems | Engineering | Technology

- Cyber Threat Intelligence
- Communications and Coordination
- Pattern Analysis
- Vulnerability Assessment
- Incident Response, Mitigation, Remediation, and Recovery
- Cybersecurity Infrastructure Architecture & Engineering
- Cybersecurity Infrastructure Operations, Maintenance, and Administration
- Cybersecurity Application Development, Deployment, & Integration
- Monitoring and Analysis (7x24x365)
- Network Traffic Monitoring
- Attack Sensing & Warning
- Asset Discovery and Management
- Web and Communications Log Capture & Analysis
- Trend Analysis & Correlation
- Malware Analysis
- Penetration Testing
- Cybersecurity Program Management
- Insider Threat Hunting

RAVE

Executive Protection

# Staffing for YOUR Team.

**As a trusted leader in the staffing industry, we pride ourselves on providing tip of the spear experienced professional personnel / leaders in various trades to uniquely fit your mission.**

**Areas include but are not limited to:**

*Physical Security*
*Cyber Security*
*Industrial Security*
*Key Leadership*
*Technical Security Oversight*
*Risk Management*
*Mentorship and On-Job Training*
*Security Plans and Programs*
*Quality Assurance and Quality Control Inspections*
*End User Monitoring*
*Resource Protection*

# SECURITY TRAINING
## & HENK VAN TONDER.

**Advanced Law Enforcement, Military, Security & Fire and Rescue Professional Training.**

***Certified Instructors.***
***Firearms.***
***Defensive Tactics.***
***First Responder.***
***Force Protection.***
***Weapon Defense***
***Technical Rescue.***

RAVE

Executive Protection

## Henk Van Tonder,

### Global Executive.

***Infrastructure Protection Director.***

***Henk brings over 30 years of security experience to our ECM/RAVE/HITI team: Operations, Intelligence Analysis, Logistics, and Training.***

# Risk Management.

RAVE
HOMELAND INTELLIGENCE TECHNOLOGIES INTERNATIONAL INC.
Executive Protection

**RAVE / HITI assists organizations to implement effective and efficient risk management.**

**We believe that the benefits of risk management are directly related to:**

- The quality of risk information.
- The robustness of the Risk Management processes.
- The level of trust and confidence in the process.
- Willingness of people to collaborate in identifying, characterizing and managing risks.

**Weaknesses in any of these components means that Risk Management will not deliver the results expected or required.**

**We can help you set up the processes, tools, systems and culture you need to help objectively manage, identify and mitigate risks.**

**RESULTS: Risk Processes and Information you can rely on- We can help ensure your project has the highest probability rate of success.**

RAVE

Executive Protection

# UNIVERSAL CRI SOLUTIONS

**Public Safety Division**
training in  homeland security, national security, terrorism & crime defense, tactical drone use

**Emergency Services Division**
training and services in Chemical, Biological, Radiological, & Nuclear (CBRN) defense for various government agencies and the public.

**CRI USO's Bio/Technological Medical Division**
methodologies and technologies for defense against infectious diseases, and technologies to save lives and enhance human wellness.

**CRI USO's Aviation Division**
UAS Integration Center, Tactical Drone, and Drone Academy,

**R&D Innovation Division**
technological innovations and solutions that can save lives, enhance quality of life, and create amazing investment opportunities

**CRI USO's Cyber Division**
variety of training programs and cyber security services bringing cutting-edge cyber technologies from Israel.

# CRI COUNTER TERRORISM TRAINING

***Civilian permitted courses and careers***

offers drone training for qualified civilians that may want to pursue a career in the drone industry.

***PTSD/TBI fun Drone Experience***

CRI Tactical Drone Academy offers drone activities and experiences for veterans and trauma survivors

***Law Enforcement, Military, Federal & Security Drone Courses***

CRI's Tactical Drone Academy has created one-of-a-kind tactical drone courses that Open up a new industry vertical in the fields of public safety, homeland/national security in support of our national safety and readiness

***Hybrid – Pilots and Tactical Teams***

Team training offers the best option for organic units/groups

***Guides, Consultation and Advisement***

offers consultation and guidance services for law enforcement, military units, federal agencies and security companies on starting and implementing a tactical drone division within their agency/group

RAVE

HOMELAND INTELLIGENCE TECHNOLOGIES INTERNATIONAL INC.

Executive Protection

ADT Commercial

RAVE

Executive Protection

C.R.I. COUNTER TERRORISM TRAINING

UNIVERSAL SOLUTIONS CRI

***We provide you with the industry knowledge and quality of service you need to successfully manage your security program—consistently and effectively across all locations.***

## National Account Operations Center

**Hold the following certifications:**

UL Certified
FM Approved
New York City Fire Monitoring Rated
TMA Certified Five Diamond
Central Station
Automated Secure Alarm
Protocol (ASAP)

- ***One Point of Contact***
  *One dedicated point of contact streamlines your security, fire and life safety program*
- ***National and Local Presence***
  *Achieve a standardized security approach across all your sites*
- ***Extensive Experience***
  *We have thousands of our own highly trained technicians, average tenure of over 9 years*
- ***Our broad footprint***
  *Innovative thinking and consistent delivery performance*
- ***Service Excellence***
  *Dedicated commercial team members*
  *Monitoring facilities deliver on our promise*
  *National Account Operations Center*

**Rave/HITI/CRI/ Sapphire can provide security services in accordance with the National Industrial Security Program to assist companies or foreign governments to develop, administer and maintain comprehensive security programs.**

Services include, but are not limited to:

Implement Department of Defense (DoD) security policies and procedures as directed by the DoD 5220.22-M, Industrial Security; DoD-M 5200.01, Information Security, Volumes 1-4; and DoD 8500 series instructions for cyber security.

Conduct evaluation of existing security programs and operations to include security policies and procedures, personnel vetting, visitor control, physical security equipment test and evaluation (access control, intrusion detection, and video monitoring systems), protection of intellectual property, and recommend corrective actions.

Conduct staff assistance and self-inspections and recommend corrective actions.

Perform facility security officer duties and responsibilities for small business operations.

Sapphire BLU™
Systems | Engineering | Technology

RAVE

HOMELAND INTELLIGENCE TECHNOLOGIES INTERNATIONAL INC.

Executive Protection

ECM SOLUTIONS GROUP

# Industrial Security.

# CONTACT INFORMATION:


**Robert E Oakley**

***Chief Executive Officer***

**ECM / RAVE / HITI**

roakleyecm@gmail.com

**Dr Verona Parkinson**

*Executive Director RAVE (AGEMA)*

Roakley.ravesecurity@gmail.com

Tel: +258 214 97163

Rua de Tchamba 427, Maputo,
Mozambique


RAVE

HOMELAND INTELLIGENCE TECHNOLOGIES INTERNATIONAL INC.

Executive Protection

ECM SOLUTIONS GROUP